

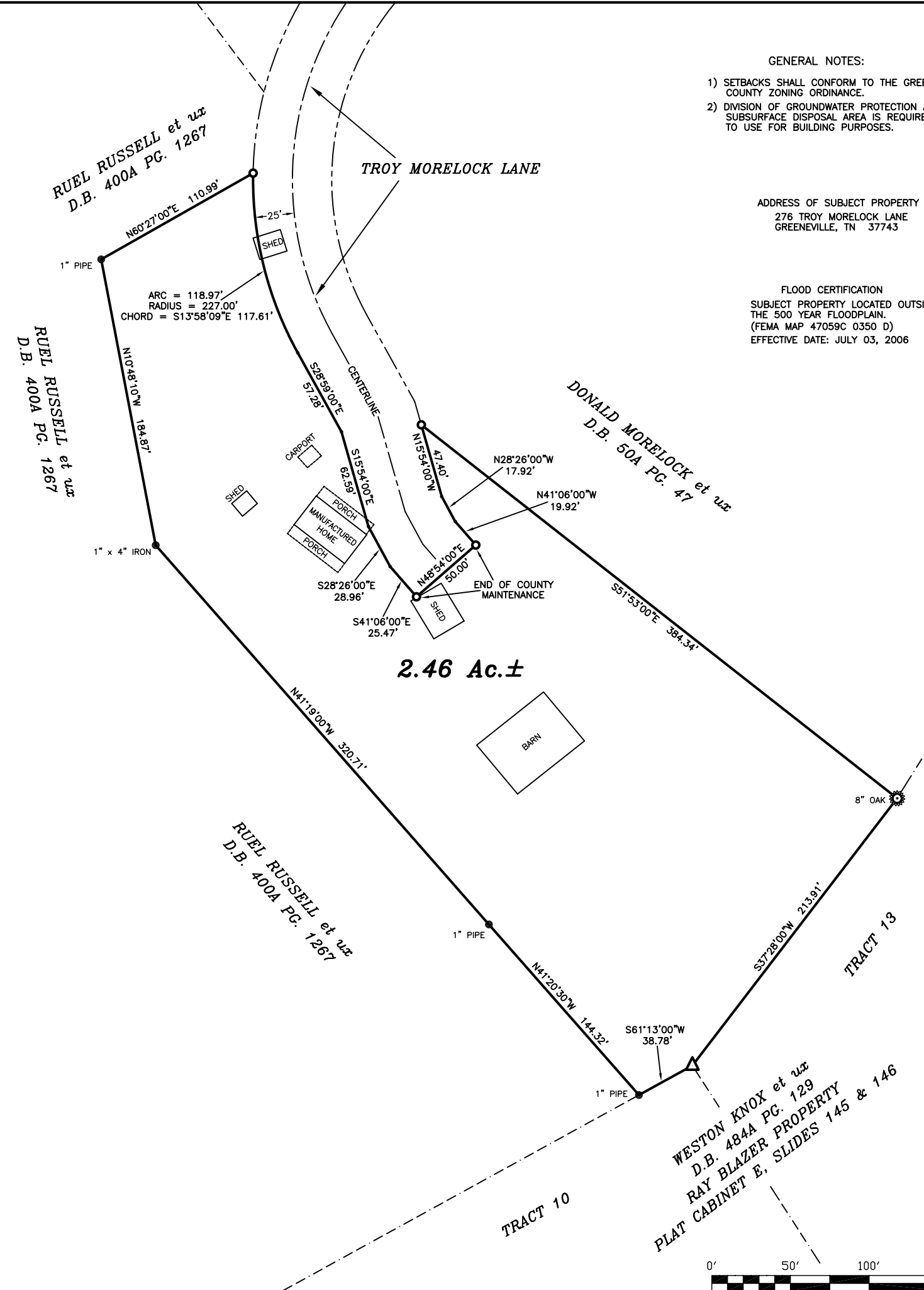

NORTH RECONCILED TO DEED OF DONALD MORELOCK et ux AS RECORDED IN DEED BOOK 50A PAGE 47 IN THE REGISTER'S OFFICE FOR GREENE COUNTY, TENNESSEE.



- GENERAL NOTES:
- 1) SETBACKS SHALL CONFORM TO THE GREENE COUNTY ZONING ORDINANCE.
 - 2) DIVISION OF GROUNDWATER PROTECTION APPROVAL OF SUBSURFACE DISPOSAL AREA IS REQUIRED PRIOR TO USE FOR BUILDING PURPOSES.

ADDRESS OF SUBJECT PROPERTY
276 TROY MORELOCK LANE
GREENEVILLE, TN 37743

FLOOD CERTIFICATION
SUBJECT PROPERTY LOCATED OUTSIDE THE 500 YEAR FLOODPLAIN.
(FEMA MAP 47059C 0350 D)
EFFECTIVE DATE: JULY 03, 2006

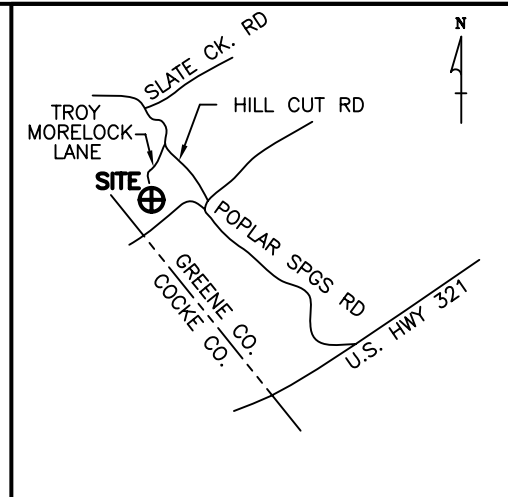

THIS PROPERTY SUBJECT TO ANY AND ALL EASEMENTS, COVENANTS, OR RESTRICTIONS EITHER WRITTEN OR UNWRITTEN.

I CERTIFY THAT THE INFORMATION FOR AND ON THIS PLAT WAS OBTAINED FROM AN ACTUAL FIELD SURVEY PERFORMED TO CATEGORY I STANDARDS UNDER MY SUPERVISION AND DIRECTION AND THE RATIO OF PRECISION OF THE UNADJUSTED SURVEY IS 1:10,000.

2.46 Ac.±

TAX REF.: TAX MAP 142 PARCEL 24
DEED REF.: D.B. 285 PG. 106
(SEE ALSO D.B. 413 PG. 368)

SURVEY OF THE TROY J. MORELOCK ESTATE	
(CHANCERY COURT # 2008-P-245)	
3RD CIVIL DISTRICT	GREENE CO.,TN
AZIMUTH ENGINEERING, INC. Engineers • Surveyors • Planners	
P.O. BOX 1466 GREENEVILLE, TN 37744 (423) 638-9191	
SCALE: 1"=50'	DATE: 08/11/2011
JOB NO. 11SU096	DRAWN BY CAD: ADO
FILE LOC. NET	FILE NAME. 11SU096

- LEGEND
- IRON PIN (found)
 - 1/2" IRON PIN W/AZIMUTH CAP (set this survey)
 - POINT ALONG RIGHT-OF-WAY
 - ⊙ CORNER TREE
 - △ SET STONE (found)

