

FILED
 AT 4:15 O'CLOCK P.M.
 MAY 11 2022

Hay Arrington (BN)
 CLERK & MASTER

NOTES:

1. IRON PINS (1/2" REBAR) HAS BEEN SET AT ALL PROPERTY CORNERS UNLESS OTHERWISE SHOWN.
2. THIS PROPERTY IS SUBJECT TO ALL EASEMENTS, RIGHTS-OF-WAY, COVENANTS AND/OR RESTRICTIONS, EITHER WRITTEN OF UNWRITTEN.
3. PROPERTY SHALL ADHERE TO ZONING REGULATIONS.
4. REFERENCE TAX MAP: MAP 167 PARCEL 009.01
 REFERENCE DEED: DEED BOOK 524A PAGE 642

LEGEND

- ⊙ - 3/8" IRON PIN FOUND
- - 1/2" IRON PIN SET W/CAP
- ⊕ - CENTER LINE



LOCATION MAP
 NTS

OWNER(S)

WANDA MARIE ARRINGTON, etal
 1280 PINEY GROVE ROAD
 GREENEVILLE, TENNESSEE 37743

SHIRLEY & JIMMY NORTON
 MAP 167 PARCEL 010.00
 D.B. 440 PG. 767
 D.B. 330 87
 D.B. 328 PG. 859
 D.B. 320 PG. 744

CERTIFICATE OF ACCURACY

I HEREBY CERTIFY THAT THIS IS A CATEGORY II SURVEY AND THE RATIO OF PRECISION OF THE UNADJUSTED SURVEY EXCEEDS A RELATIVE ERROR OF CLOSURE OF 1 PART IN 7,500 THE SURVEY SHOWN WAS PERFORMED TO THE MINIMUM STANDARDS OF PRACTICE FOR TENNESSEE.

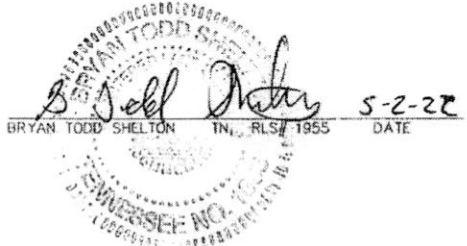

RETRACEMENT SURVEY
 OF THE
WANDA ARRINGTON PROPERTY
2ND CIVIL DISTRICT
GREENE COUNTY, TENNESSEE

PROFESSIONAL SURVEYING, INC.
 LAND SURVEYING • MAPPING • PLANNING
 355 EBENEZER ROAD - CHUCKEY, TENNESSEE
 PHONE (423) 257-3911

DATE: 5-2-2022
JOB NO.: 2022027
DRAWN BY: BTS
REVISION: 1 OF 1
SHEET 1 OF 1

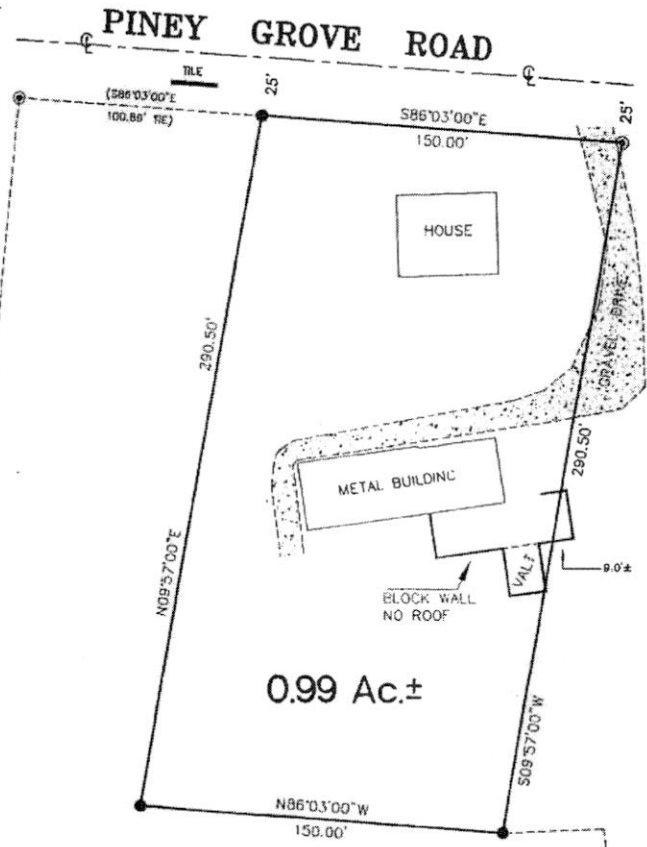

ANTHONY C. MASSEY
 MAP 167 PARCEL 009.06
 D.B. 527A PG. 1790

DAVID & WANDA ARRINGTON, etal
 MAP 167 PARCEL 009.03
 D.B. 100A PG. 343
 D.B. 100A PG. 340
 D.B. 418 PG. 304



GRAPHIC SCALE



(IN FEET)
 1 inch = 50 ft.