

N  
 NORTH RECONCILED TO DEED OF JIMMIE CRUM et ux AS RECORDED IN DEED BOOK 445A PAGE 1064 IN THE REGISTER'S OFFICE FOR GREENE COUNTY, TENNESSEE.

FLOOD CERTIFICATION  
 SUBJECT PROPERTY LOCATED OUTSIDE THE 500 YEAR FLOODPLAIN.  
 (FEMA MAP 47059C 0215 D)  
 EFFECTIVE DATE: JULY 03, 2006

GENERAL NOTES:

- 1) SETBACKS SHALL CONFORM TO THE GREENE COUNTY ZONING ORDINANCE.
- 2) DIVISION OF GROUNDWATER PROTECTION APPROVAL OF SUBSURFACE DISPOSAL AREA IS REQUIRED PRIOR TO USE FOR BUILDING PURPOSES.

LEGEND

- IRON PIN (found)
- 1/2" IRON PIN W/AZIMUTH CAP (set this survey)
- ⊗ UTILITY POLE
- x-x-x- FENCE
- ⊗ WATER VALVE
- ⊗ WATER METER

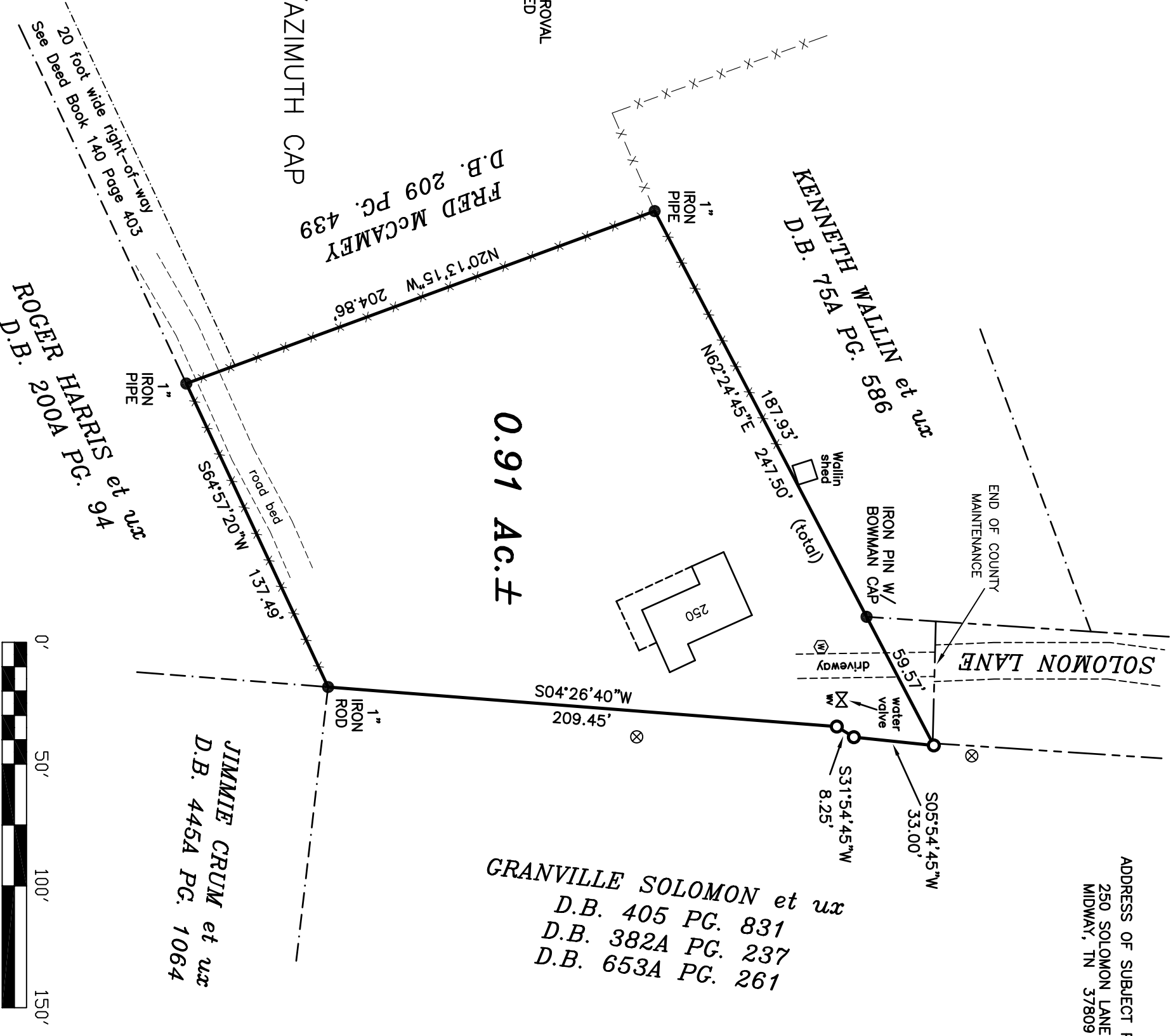

ADDRESS OF SUBJECT PROPERTY  
 250 SOLOMON LANE  
 MIDWAY, TN 37809

GRANVILLE SOLOMON et ux  
 D.B. 405 PG. 831  
 D.B. 382A PG. 237  
 D.B. 653A PG. 261

JIMMIE CRUM et ux  
 D.B. 445A PG. 1064

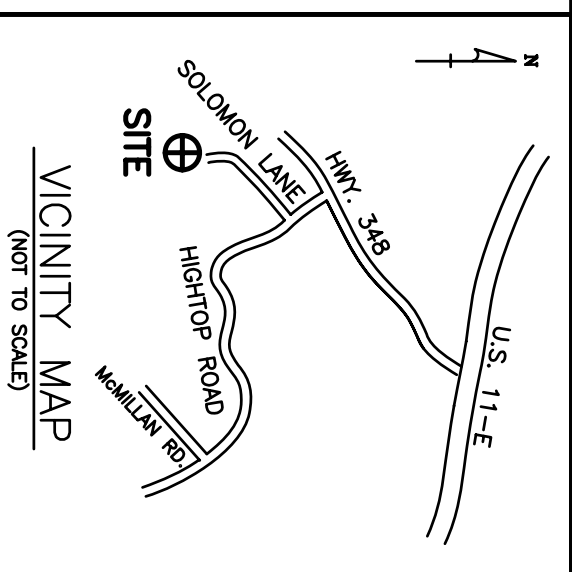
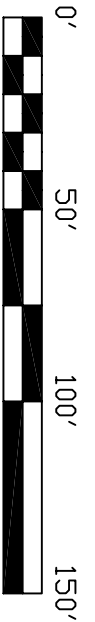

THIS PROPERTY SUBJECT TO ANY AND ALL EASEMENTS, COVENANTS, OR RESTRICTIONS EITHER WRITTEN OR UNWRITTEN.

I CERTIFY THAT THE INFORMATION FOR AND ON THIS PLAT WAS OBTAINED FROM AN ACTUAL FIELD SURVEY PERFORMED TO CATEGORY I STANDARDS UNDER MY SUPERVISION AND DIRECTION AND THE RATIO OF PRECISION OF THE UNADJUSTED SURVEY IS 1:10,000.

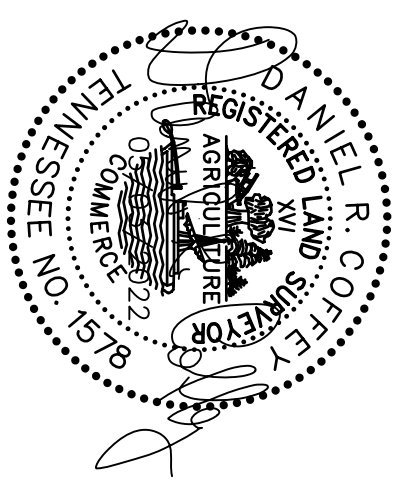

TAX REF.: TAX MAP 95 PARCEL 35  
 DEED REF.: D.B. 210 PG. 487

PROPERTY SURVEY FOR  
 DOROTHY SOLOMON ESTATE

(CASE No. 2021-CV-437)  
 19TH CIVIL DISTRICT GREENE CO., TN  
 AZIMUTH ENGINEERING, INC.  
 Engineers • Surveyors • Planners  
 P.O. BOX 1466 GREENEVILLE, TN 37744 (423) 638-9191

SCALE: 1"=50'	DATE: 05/03/2022
JOB NO. 22SU075	DRAWN BY CAD: ADO
FILE LOC. NET	FILE NAME: 22SU075